

23/01237/FM



- Proposed application site & route to adopted highway.
Red line area - 5103 sqm
- Adjoining land in the same ownership.

Project Name	Project Number
Client	Project Manager
Project Location	Project Status
Project Start Date	Project End Date
Project Budget	Project Risk



The Queen Elizabeth Hospital King's
Lynn NHS Foundation Trust

Queen Elizabeth Hospital
MCD 3 - Modular Office and
Discharge Lounge
Location Plan



Drawn By	Checked By	Date	Scale
NP	SP	06.03.23	1:1250
Project Reference			Sheet
P23-0001-MTX-XX-XX-DR-A-01-0001			PS
Project Location			Sheet
Project Name			A1

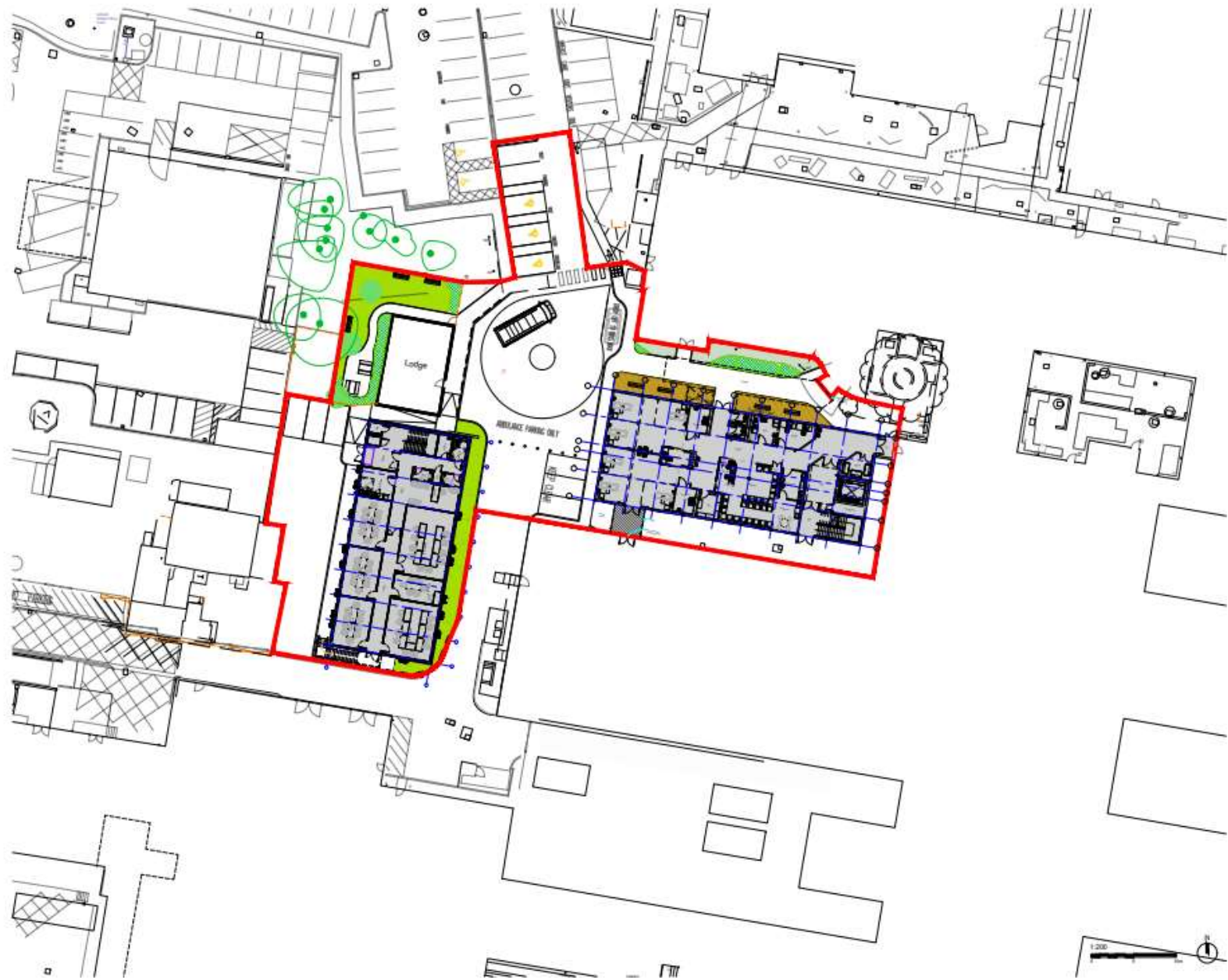

Project Name	Queen Elizabeth Hospital King's Lynn NHS Foundation Trust
Project Number	06.03.23
Project Manager	IP
Project Engineer	IP
Project Designer	IP
Project Checker	IP
Project Approver	IP



The Queen Elizabeth Hospital King's
Lynn NHS Foundation Trust

Queen Elizabeth Hospital
MOD 3 - Modular Office

Proposed Site Plan

Scale	1:200
Date	06.03.23
Author	IP
Checker	IP
Designer	IP
Project Number	P23-001-MTX-XX-DR-A-01-0101
Revision	P4
Sheet	A1



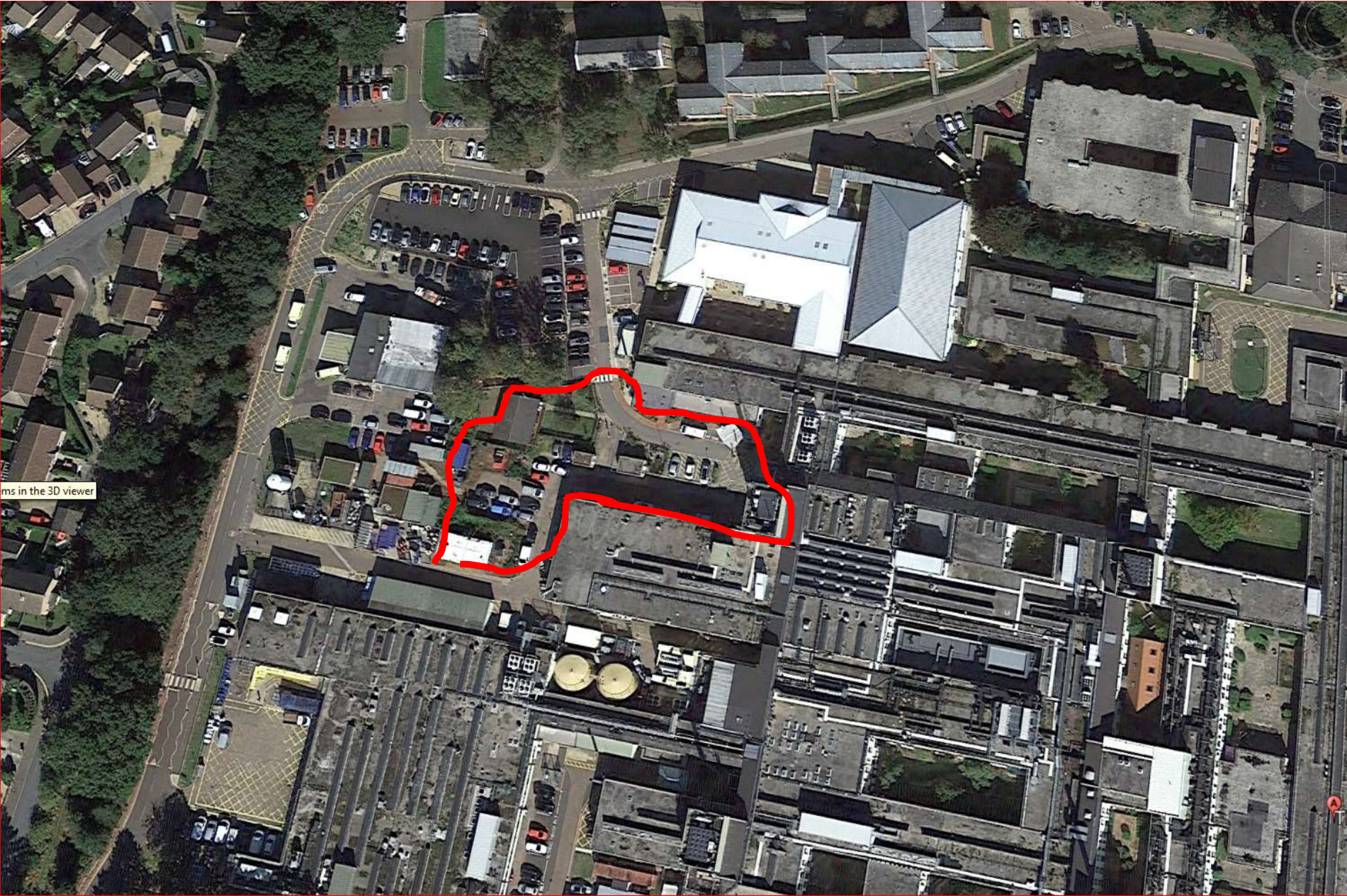

ms in the 3D viewer

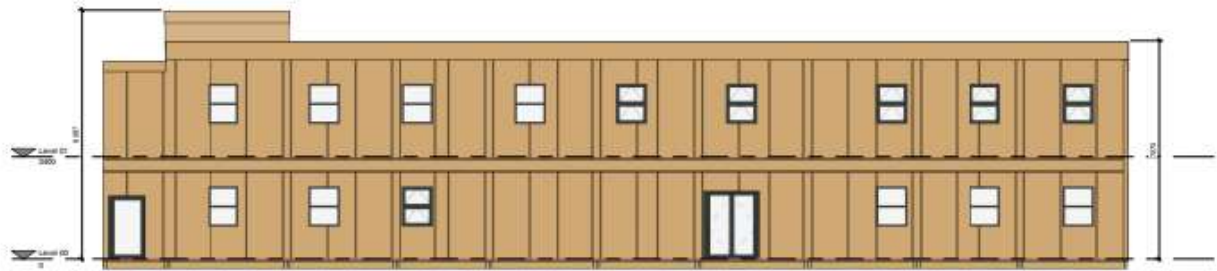

North Elevation
1 : 75

COLOURS

EXTERNAL FINISHES

Main Body - Prime Plastered Colours Steel, Sphero
 Panels - Prime Plastered Colours Steel, Sphero
 External Doors - Prime Plastered Colours Steel, Sphero
 Windows - Prime Plastered Colours Steel, Sphero
 Roofs - Decolour PVC, Black
 Paths - Prime Plastered Colours Steel, Sphero
 Tones - Prime Plastered Colours Steel, Sphero

INTERNAL FINISHES

Floors - Prime Plastered Colours Steel, Sphero
 Walls - Prime Plastered Colours Steel, Sphero
 Ceilings - Prime Plastered Colours Steel, Sphero

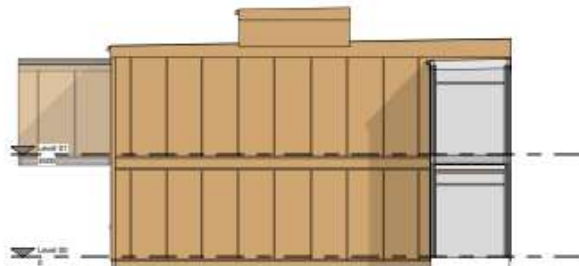

East Elevation
1 : 75

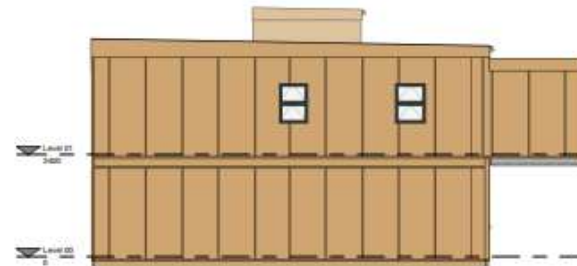

West Elevation
1 : 75

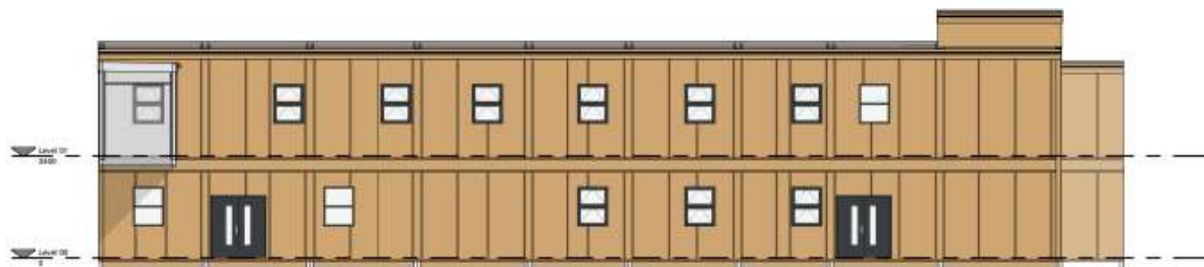

South Elevation
1 : 75

No	Description	Date	By
----	-------------	------	----

ideal
building systems ltd

Locksley Road, Corsham Industrial Estate,
 Swindon, East Wiltshire, YO11 3JY
 Tel: 01292 484700
 Email: sales@idealbuilding.com

Client:

MTX

Project:

QEH Kings Lynn - Discharge Lounge

Drawing Title:

Elevations

Sheet Unique Ref: **2060**

Drawn By: **MM**

Date: **16-09-22**

Drawing Scale: **As indicated @ A1**

Project	Disc	Rev	Issue	Date	By	Check	App
2060	001	01	01	16-09-22	MM	PS	

THIS DOCUMENT IS UNCONTROLLED IF IT IS NOT THE ORIGINAL COPY OR A COPY MADE FROM THE ORIGINAL COPY. THE ORIGINAL COPY IS THE ONLY COPY THAT SHOULD BE USED FOR CONSTRUCTION.

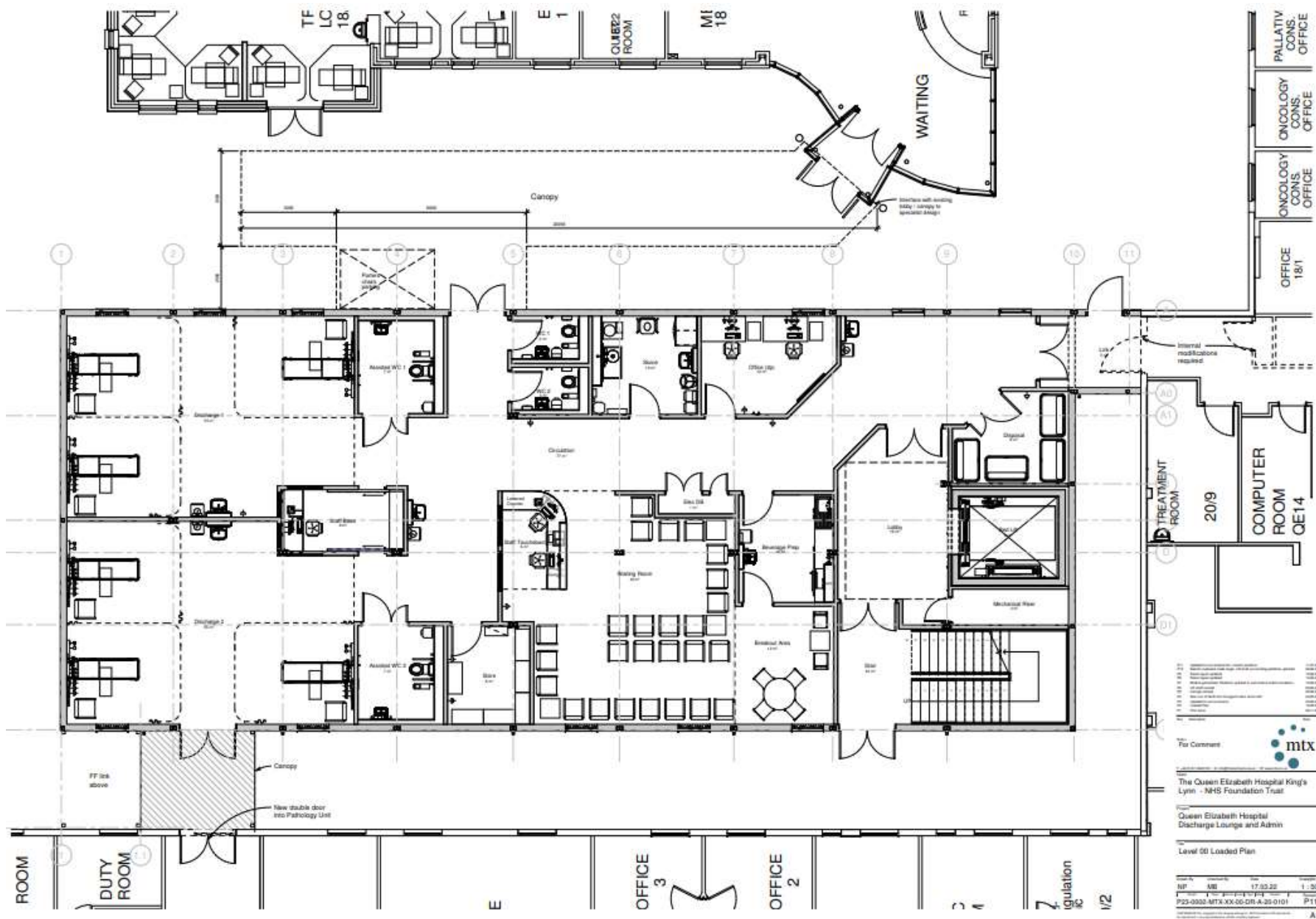

Room	Area (sqm)	Area (sqft)
Waiting Area	120.00	1290.00
Office 18/1	18.00	194.00
Computer Room OE14	14.00	151.00
Treatment Room 20/9	9.00	97.00
Office 3	3.00	32.00
Office 2	2.00	21.00
Regulation	1.00	10.00
IC	0.50	5.00
Duty Room	1.00	10.00
Office 1	1.00	10.00
Office 2	1.00	10.00
Office 3	1.00	10.00
Office 4	1.00	10.00
Office 5	1.00	10.00
Office 6	1.00	10.00
Office 7	1.00	10.00
Office 8	1.00	10.00
Office 9	1.00	10.00
Office 10	1.00	10.00
Office 11	1.00	10.00
Office 12	1.00	10.00
Office 13	1.00	10.00
Office 14	1.00	10.00
Office 15	1.00	10.00
Office 16	1.00	10.00
Office 17	1.00	10.00
Office 18	1.00	10.00
Office 19	1.00	10.00
Office 20	1.00	10.00
Office 21	1.00	10.00
Office 22	1.00	10.00
Office 23	1.00	10.00
Office 24	1.00	10.00
Office 25	1.00	10.00
Office 26	1.00	10.00
Office 27	1.00	10.00
Office 28	1.00	10.00
Office 29	1.00	10.00
Office 30	1.00	10.00
Office 31	1.00	10.00
Office 32	1.00	10.00
Office 33	1.00	10.00
Office 34	1.00	10.00
Office 35	1.00	10.00
Office 36	1.00	10.00
Office 37	1.00	10.00
Office 38	1.00	10.00
Office 39	1.00	10.00
Office 40	1.00	10.00
Office 41	1.00	10.00
Office 42	1.00	10.00
Office 43	1.00	10.00
Office 44	1.00	10.00
Office 45	1.00	10.00
Office 46	1.00	10.00
Office 47	1.00	10.00
Office 48	1.00	10.00
Office 49	1.00	10.00
Office 50	1.00	10.00
Office 51	1.00	10.00
Office 52	1.00	10.00
Office 53	1.00	10.00
Office 54	1.00	10.00
Office 55	1.00	10.00
Office 56	1.00	10.00
Office 57	1.00	10.00
Office 58	1.00	10.00
Office 59	1.00	10.00
Office 60	1.00	10.00
Office 61	1.00	10.00
Office 62	1.00	10.00
Office 63	1.00	10.00
Office 64	1.00	10.00
Office 65	1.00	10.00
Office 66	1.00	10.00
Office 67	1.00	10.00
Office 68	1.00	10.00
Office 69	1.00	10.00
Office 70	1.00	10.00
Office 71	1.00	10.00
Office 72	1.00	10.00
Office 73	1.00	10.00
Office 74	1.00	10.00
Office 75	1.00	10.00
Office 76	1.00	10.00
Office 77	1.00	10.00
Office 78	1.00	10.00
Office 79	1.00	10.00
Office 80	1.00	10.00
Office 81	1.00	10.00
Office 82	1.00	10.00
Office 83	1.00	10.00
Office 84	1.00	10.00
Office 85	1.00	10.00
Office 86	1.00	10.00
Office 87	1.00	10.00
Office 88	1.00	10.00
Office 89	1.00	10.00
Office 90	1.00	10.00
Office 91	1.00	10.00
Office 92	1.00	10.00
Office 93	1.00	10.00
Office 94	1.00	10.00
Office 95	1.00	10.00
Office 96	1.00	10.00
Office 97	1.00	10.00
Office 98	1.00	10.00
Office 99	1.00	10.00
Office 100	1.00	10.00

For Comment

mtx

The Queen Elizabeth Hospital King's Lynn - NHS Foundation Trust

Queen Elizabeth Hospital
Discharge Lounge and Admin

Level 00 Loaded Plan

NP	AB	17.02.20	1:50
P03-0002-MTX-VX-00-DR-A-20-0101			P11

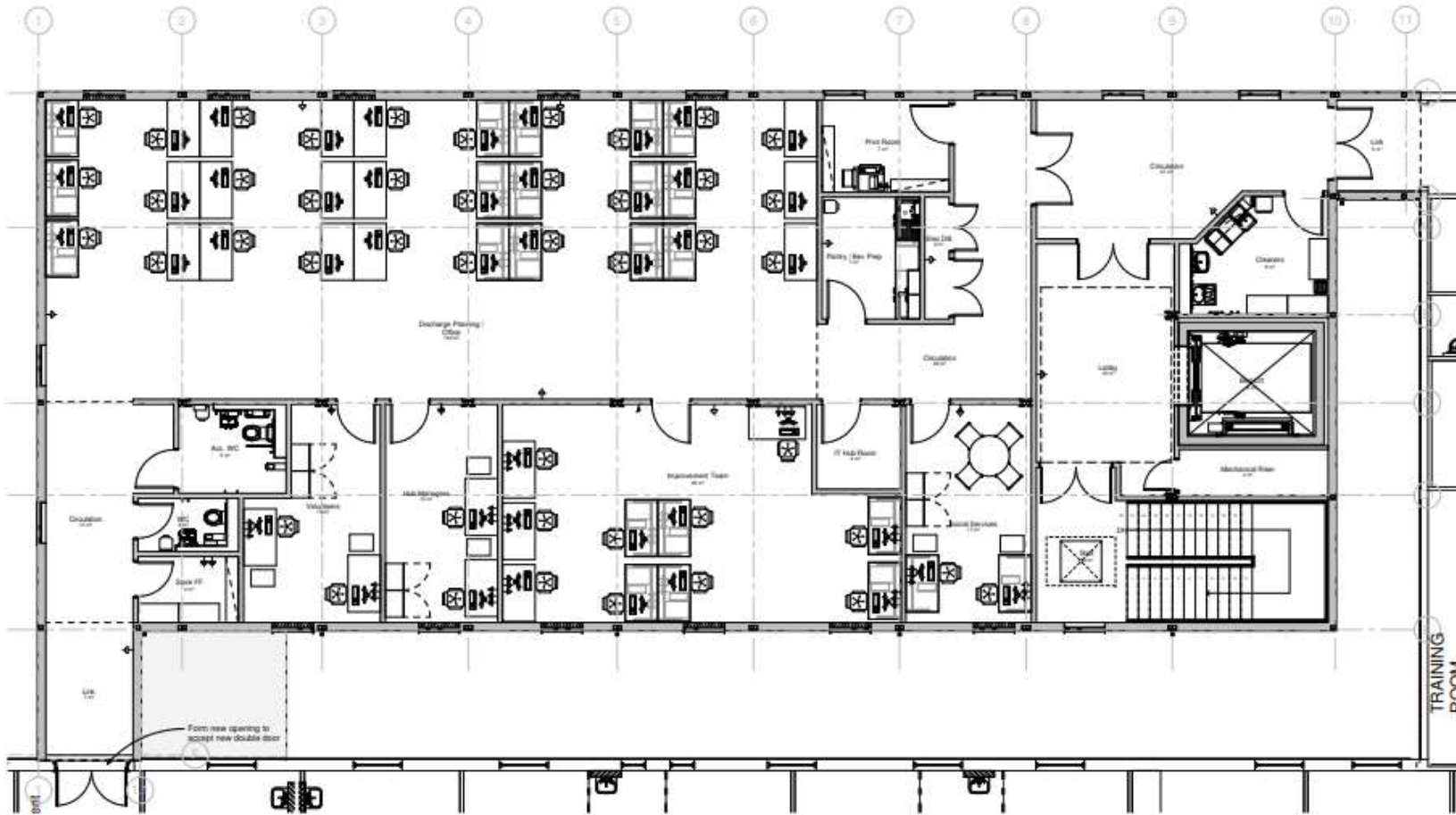

NO	DESCRIPTION	DATE	BY
001	ISSUED FOR COMMENT	28/11/20	MB
002	REVISION		
003	REVISION		
004	REVISION		
005	REVISION		
006	REVISION		
007	REVISION		
008	REVISION		
009	REVISION		
010	REVISION		
011	REVISION		
012	REVISION		
013	REVISION		
014	REVISION		
015	REVISION		
016	REVISION		
017	REVISION		
018	REVISION		
019	REVISION		
020	REVISION		
021	REVISION		
022	REVISION		
023	REVISION		
024	REVISION		
025	REVISION		
026	REVISION		
027	REVISION		
028	REVISION		
029	REVISION		
030	REVISION		
031	REVISION		
032	REVISION		
033	REVISION		
034	REVISION		
035	REVISION		
036	REVISION		
037	REVISION		
038	REVISION		
039	REVISION		
040	REVISION		
041	REVISION		
042	REVISION		
043	REVISION		
044	REVISION		
045	REVISION		
046	REVISION		
047	REVISION		
048	REVISION		
049	REVISION		
050	REVISION		

For Comment



The Queen Elizabeth Hospital King's Lynn - NHS Foundation Trust

Queen Elizabeth Hospital
Discharge Lounge and Admin

Level 01 Loaded Plan

NO	DESCRIPTION	DATE	BY
NP	MB	28/11/20	1-55
P23-0002-MTX-XX-01-OR-A-20-0102			P10

A1



A Section A

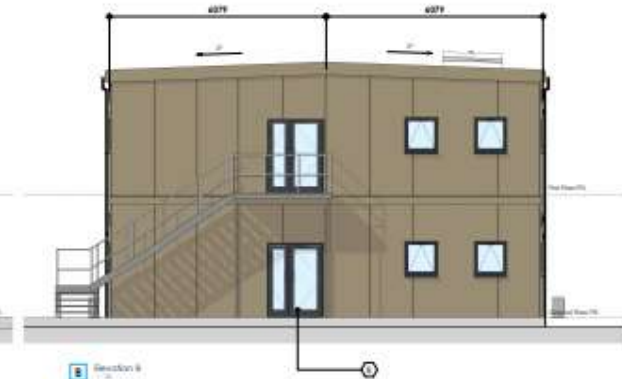

B Section B



C Section C

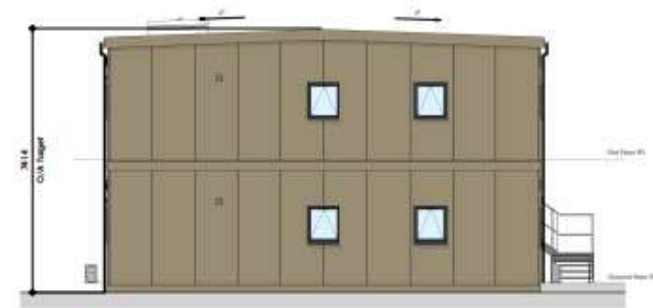

D Section D



Num	Beskrivning	Enheter
1	Platt betong	cm ²
2	Stålbalk	cm ²
3	Stålsälar	cm ²
4	Stålsälar	cm ²
5	Stålsälar	cm ²
6	Stålsälar	cm ²
7	Stålsälar	cm ²
8	Stålsälar	cm ²
9	Stålsälar	cm ²
10	Stålsälar	cm ²

Material	Volym	Yta
Platt betong		
Stålbalk		
Stålsälar		
Stålsälar		
Stålsälar		
Stålsälar		
Stålsälar		
Stålsälar		
Stålsälar		
Stålsälar		

Material	Volym	Yta
Platt betong		
Stålbalk		
Stålsälar		
Stålsälar		
Stålsälar		
Stålsälar		
Stålsälar		
Stålsälar		
Stålsälar		
Stålsälar		

Material	Volym	Yta
Platt betong		
Stålbalk		
Stålsälar		
Stålsälar		
Stålsälar		
Stålsälar		
Stålsälar		
Stålsälar		
Stålsälar		
Stålsälar		

GA Slevstene
 GA Slevstene
 GA Slevstene

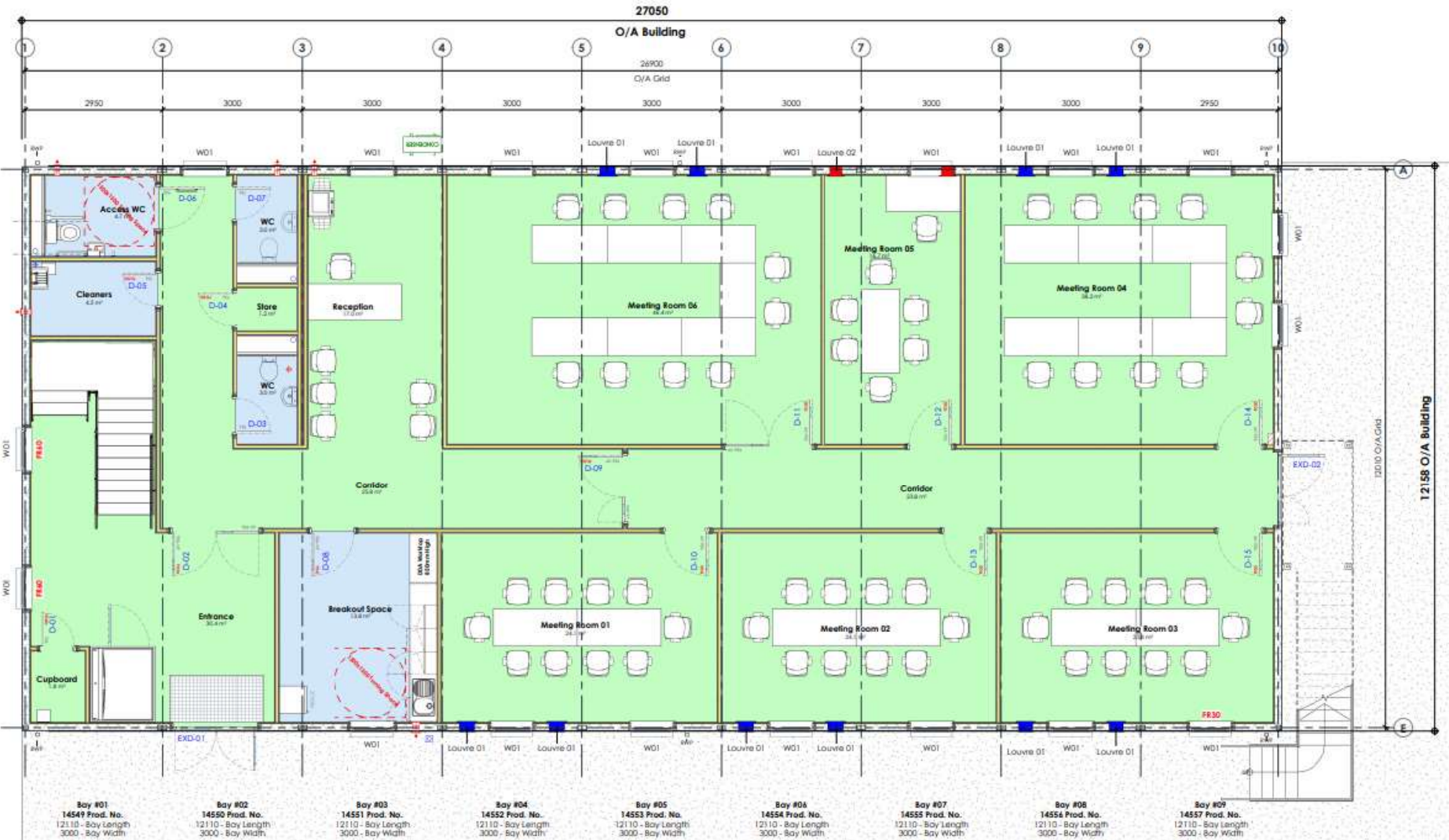

1	2	3	4	5	6	7	8	9	10
11	12	13	14	15	16	17	18	19	20

Innovation in Construction
 Client: **exi group**
 Project: **Queen Elizabeth Hospital**
 Title: **Ground Floor GA Plan**

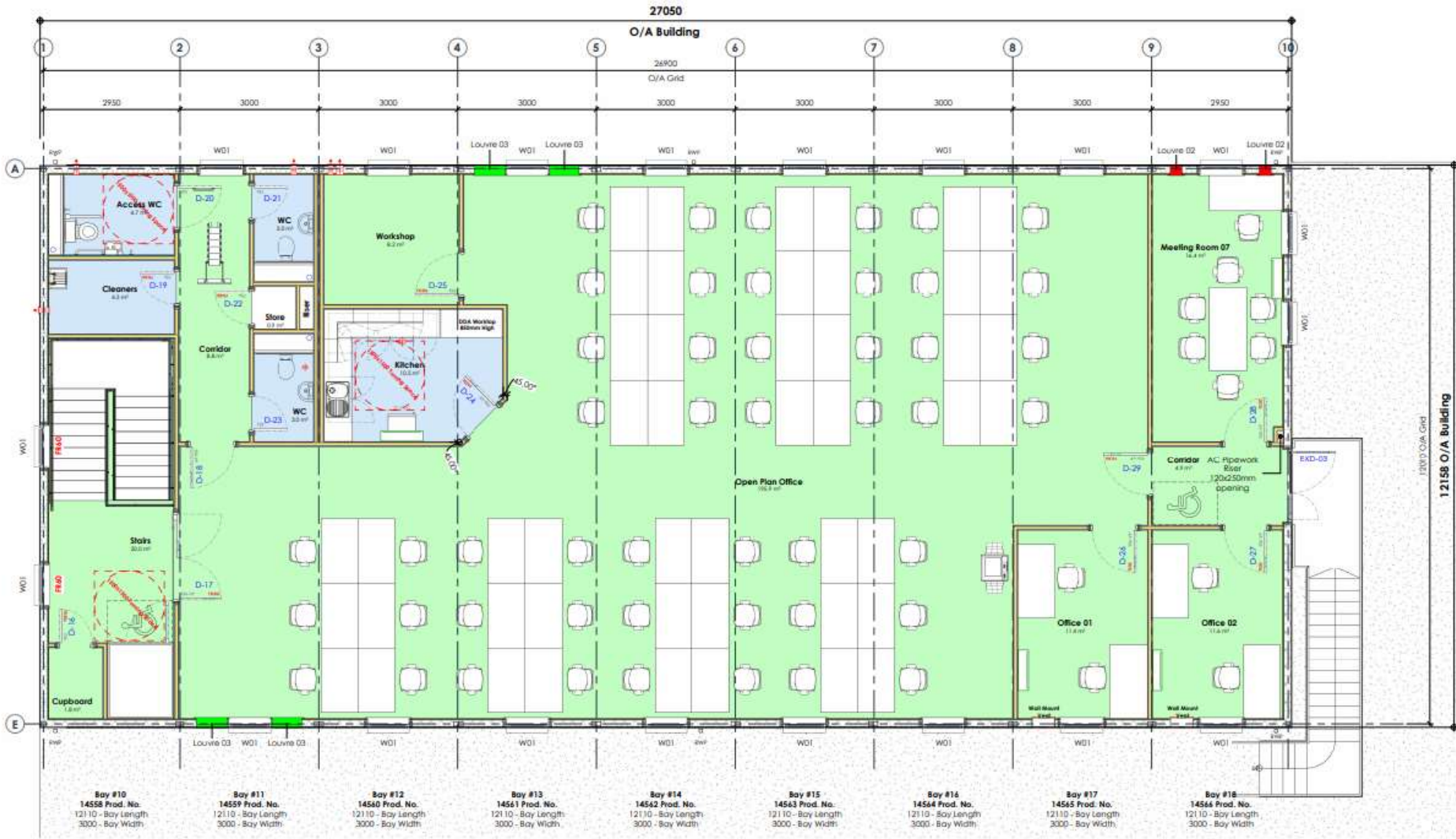

001	Site Masterplan	01	010000
002	Site Masterplan	02	010000
003	Site Masterplan	03	010000
004	Site Masterplan	04	010000
005	Site Masterplan	05	010000
006	Site Masterplan	06	010000
007	Site Masterplan	07	010000
008	Site Masterplan	08	010000
009	Site Masterplan	09	010000
010	Site Masterplan	10	010000
011	Site Masterplan	11	010000
012	Site Masterplan	12	010000
013	Site Masterplan	13	010000
014	Site Masterplan	14	010000
015	Site Masterplan	15	010000
016	Site Masterplan	16	010000
017	Site Masterplan	17	010000
018	Site Masterplan	18	010000
019	Site Masterplan	19	010000
020	Site Masterplan	20	010000
021	Site Masterplan	21	010000
022	Site Masterplan	22	010000
023	Site Masterplan	23	010000
024	Site Masterplan	24	010000
025	Site Masterplan	25	010000
026	Site Masterplan	26	010000
027	Site Masterplan	27	010000
028	Site Masterplan	28	010000
029	Site Masterplan	29	010000
030	Site Masterplan	30	010000
031	Site Masterplan	31	010000
032	Site Masterplan	32	010000
033	Site Masterplan	33	010000
034	Site Masterplan	34	010000
035	Site Masterplan	35	010000
036	Site Masterplan	36	010000
037	Site Masterplan	37	010000
038	Site Masterplan	38	010000
039	Site Masterplan	39	010000
040	Site Masterplan	40	010000
041	Site Masterplan	41	010000
042	Site Masterplan	42	010000
043	Site Masterplan	43	010000
044	Site Masterplan	44	010000
045	Site Masterplan	45	010000
046	Site Masterplan	46	010000
047	Site Masterplan	47	010000
048	Site Masterplan	48	010000
049	Site Masterplan	49	010000
050	Site Masterplan	50	010000



client: **exi group**

project: **Queen Elizabeth Hospital**

title:



**Western elevation of office building
(Ambulance building to lefthand side of slide)**



Southern and eastern elevations of office building



**Eastern elevation of office building
(western elevation of main hospital building on righthand side of slide)**



**South and West elevations of office building
(west elevation of main hospital building behind)**



Western elevation of office building

23/00735/FM



EXISTING SITE PLAN - 1:500

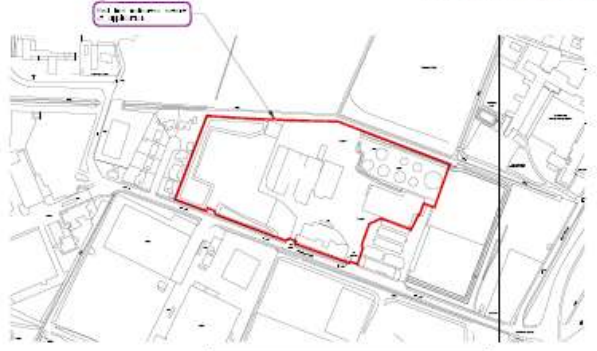

EXISTING LOCATION PLAN - 1:2500

BUILDING KEY	
	Existing buildings / plant

Location Plan

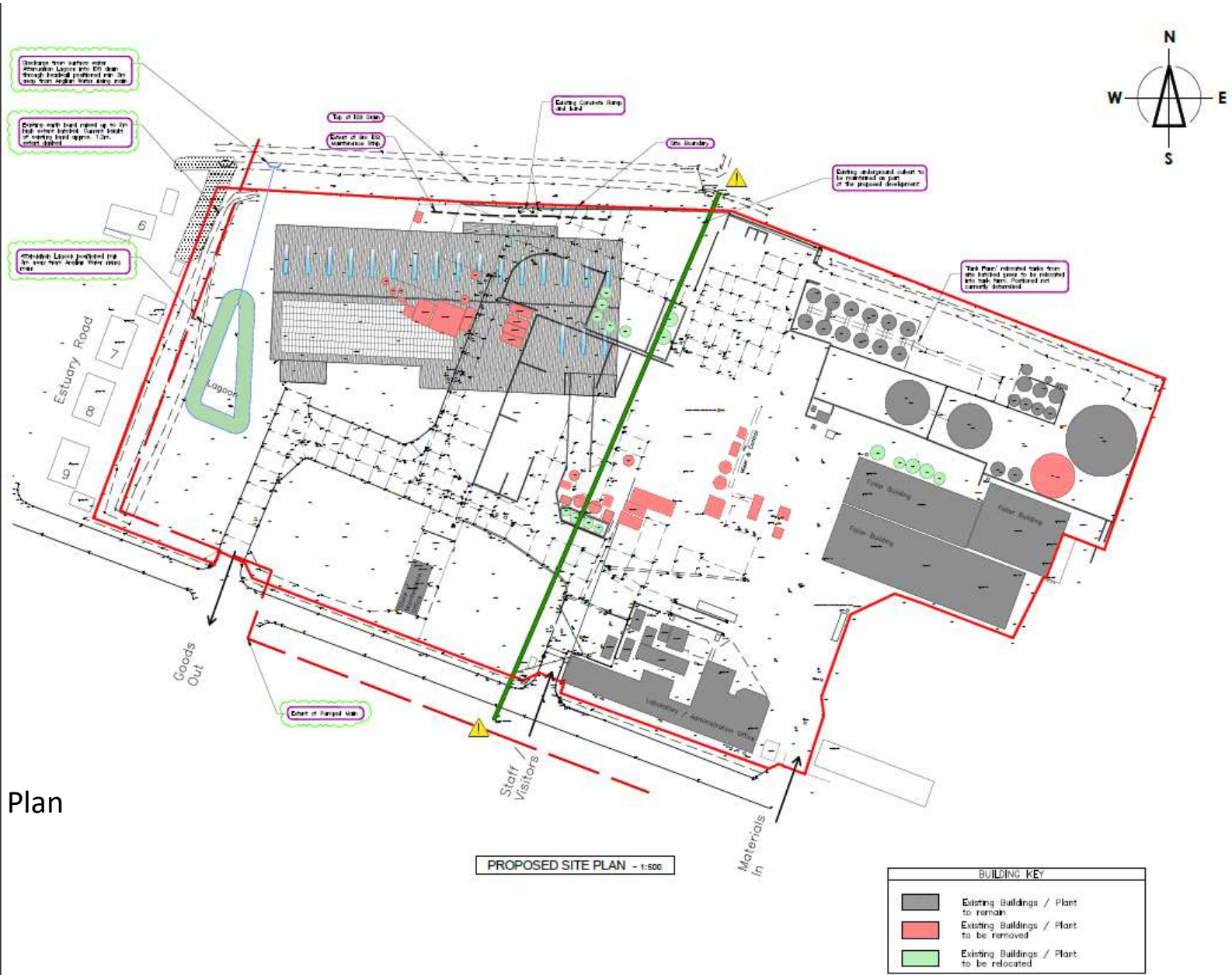

Proposed Site Plan

Proposed Elevations and Sections

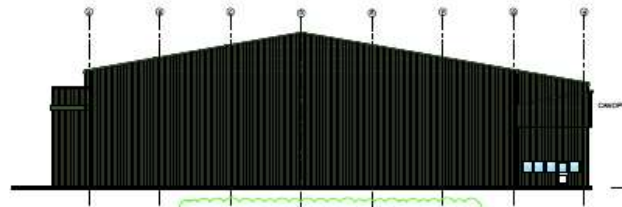

LEFT HAND ELEVATION - 1:200
WEST

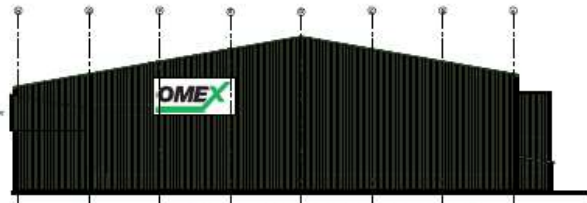

RIGHT HAND ELEVATION - 1:200
EAST

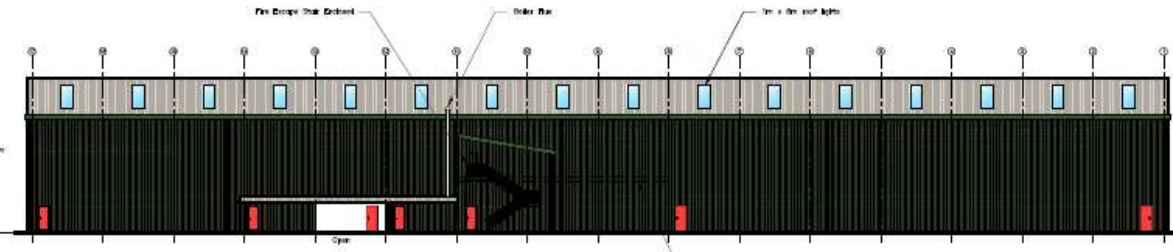

REAR ELEVATION - 1:200
NORTH

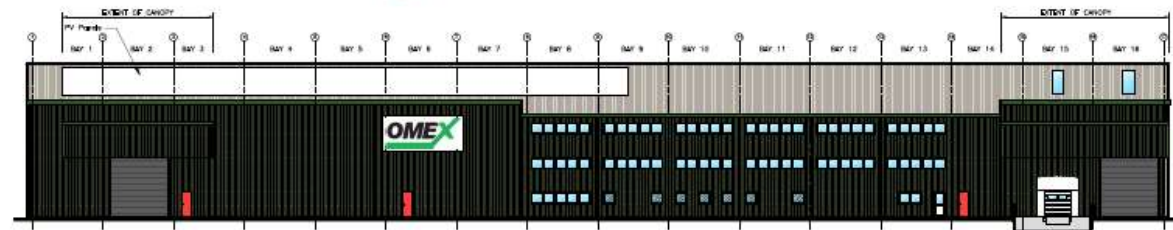

FRONT ELEVATION - 1:200
SOUTH

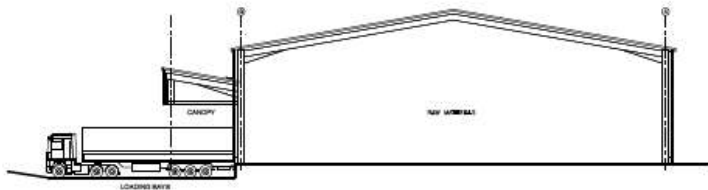

SECTION THROUGH BAY 15 - 1:200

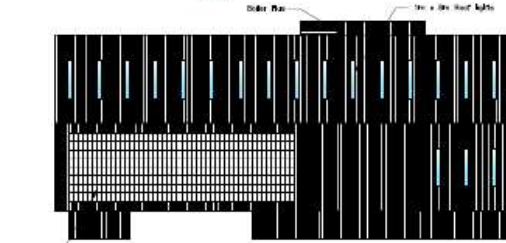

ROOF PLAN - 1:500

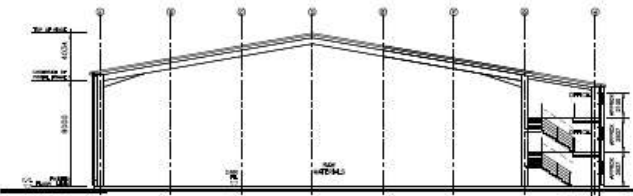

SECTION THROUGH BAY 14 - 1:200

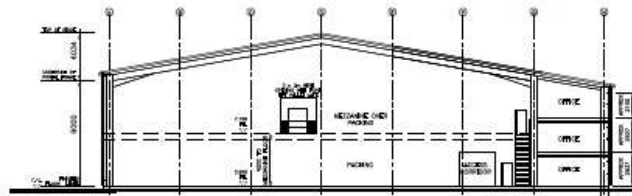

SECTION THROUGH BAY 7 - 1:200

NOTES
 ALL DIMENSIONS ARE IN MM UNLESS NOTED OTHERWISE.
 ALL DIMENSIONAL DETAILS, COMPONENTS AND ASSEMBLIES SHALL BE VERIFIED BY THE CONTRACTOR PRIOR TO CONSTRUCTION, MANUFACTURE OR SUPPLY.
 ALL MATERIALS, CONSTRUCTION AND DETAILS SHOWN OR IMPLIED BY THIS DRAWING MUST COMPLY WITH CURRENT BRITISH STANDARDS CODES OF PRACTICE, PLANNING, BUILDING REGULATIONS, H & B INSULATION AND CLIENT'S PARTICULAR SPECIFICATIONS.
 CONSULTING INFORMATION SHOWN OR IMPLIED SHALL BE REFERRED TO CALVERT BRAIN & FRAULO ARCHITECTURAL LTD.
 THIS DRAWING AND THE WORKS IMPLICATED ARE THE COPYRIGHT OF CALVERT BRAIN & FRAULO ARCHITECTURAL LTD AND MUST NOT BE REPRODUCED WITHOUT WRITTEN PERMISSION.
 THIS DRAWING MUST BE READ IN CONJUNCTION WITH ALL RELEVANT ARCHITECTS AND SPECIALIST DRAWINGS AND SPECIFICATIONS.

D	REVISIONS ADDED AND REQUIRED FOR PLANNING APPROVAL	REV	DATE	BY
C	ISSUED FOR PLANNING APPROVAL	REV	DATE	BY
REV	DESCRIPTION	APP.	CHKD.	DATE

SCALE: 1:200, 1:500 @ A1
 CLIENT: OMEX AGRICULTURE LTD

PROJECT: PROPOSED FOLIAR FACILITY
 ESTUARY ROAD
 KING'S LYNN,
 PE30 2JH

DRAWING TITLE: PROPOSED ELEVATIONS AND SECTIONS
 6M X 6M BAYS

- SCHEME
- BUILDING REG
- WORKING DRAWING
- PLANNING
- TENDER BIDD
- ISSUED ON COMPLETION

CALVERT BRAIN & FRAULO
 ARCHITECTURAL LTD

© COPYRIGHT 2020, 2021, 2022 CALVERT BRAIN & FRAULO ARCHITECTURAL LTD
 TEL: 01953 763332 FAX: 01953 763333 WWW: CALB.FRAULO.CO.UK

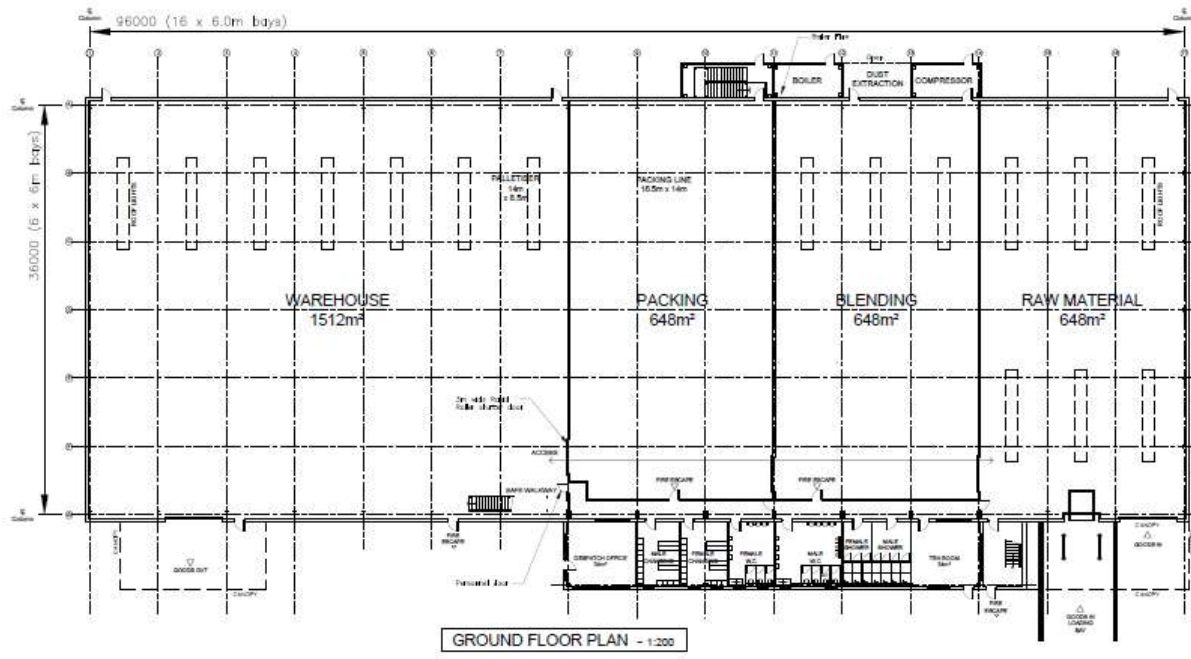
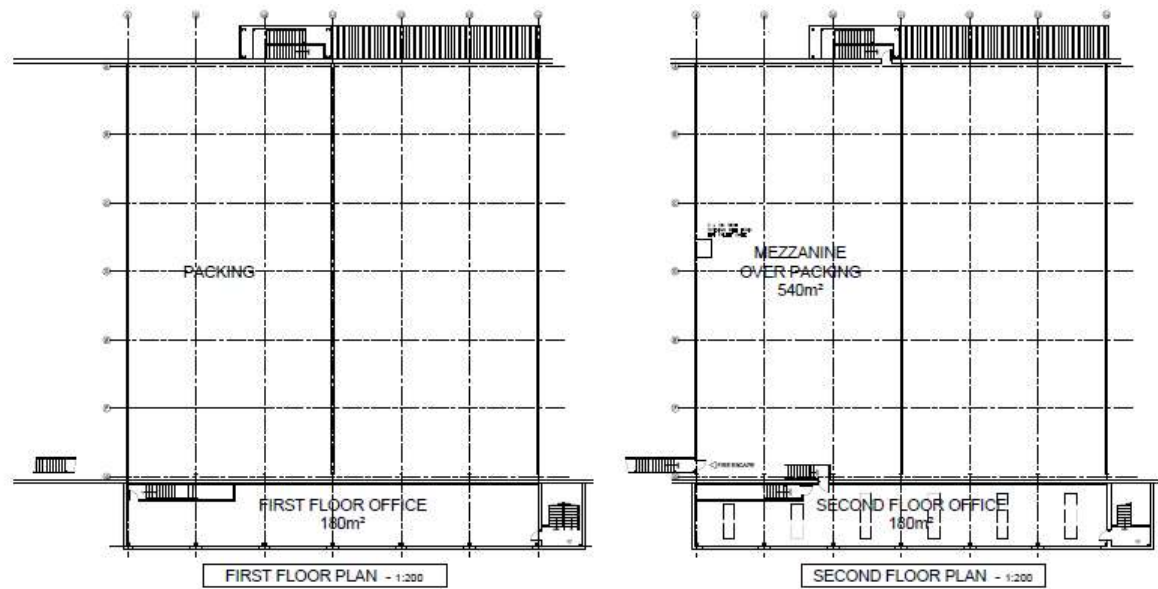

Proposed Floor Plans

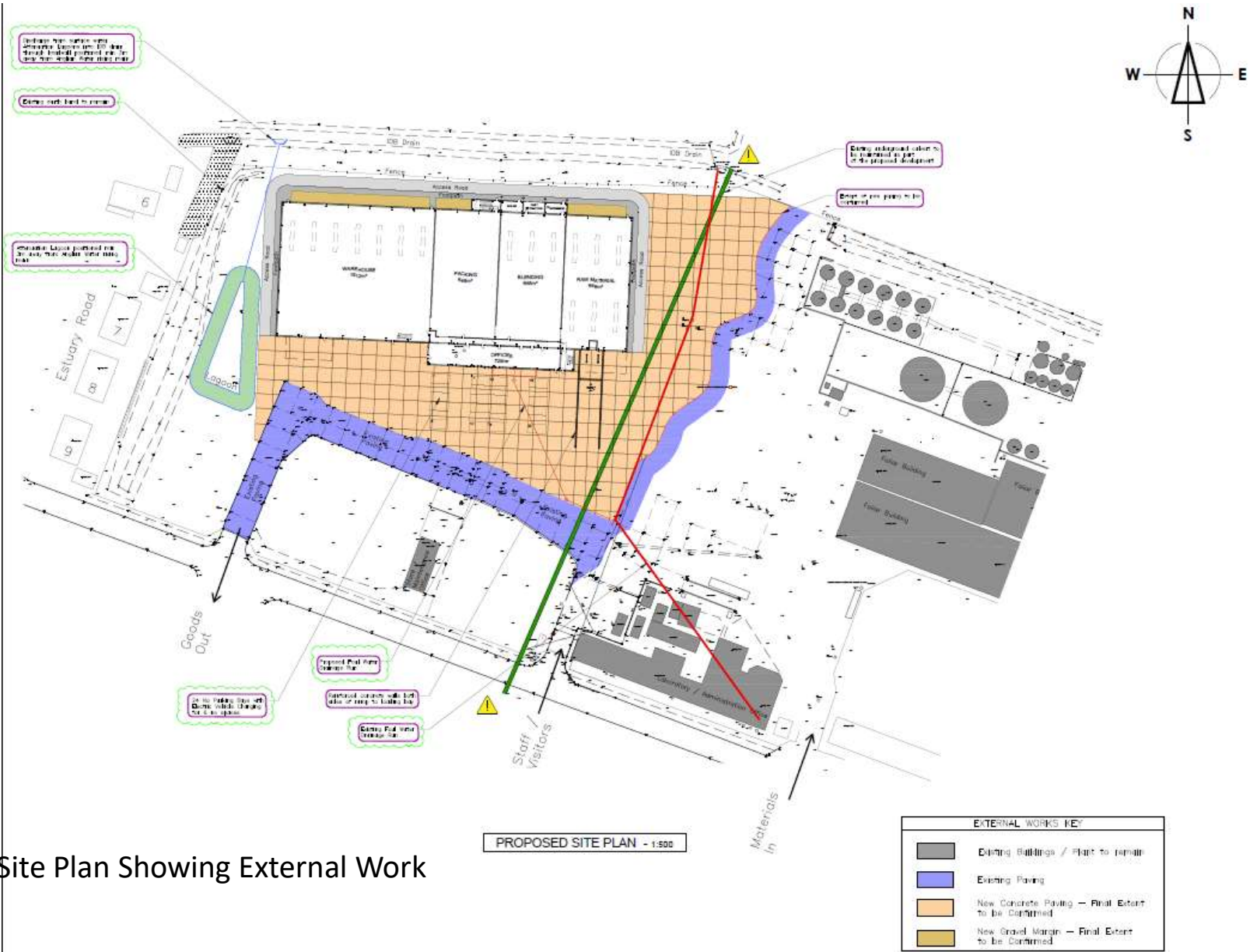

Proposed Site Plan Showing External Work

Existing Site Plan Showing Existing External Services

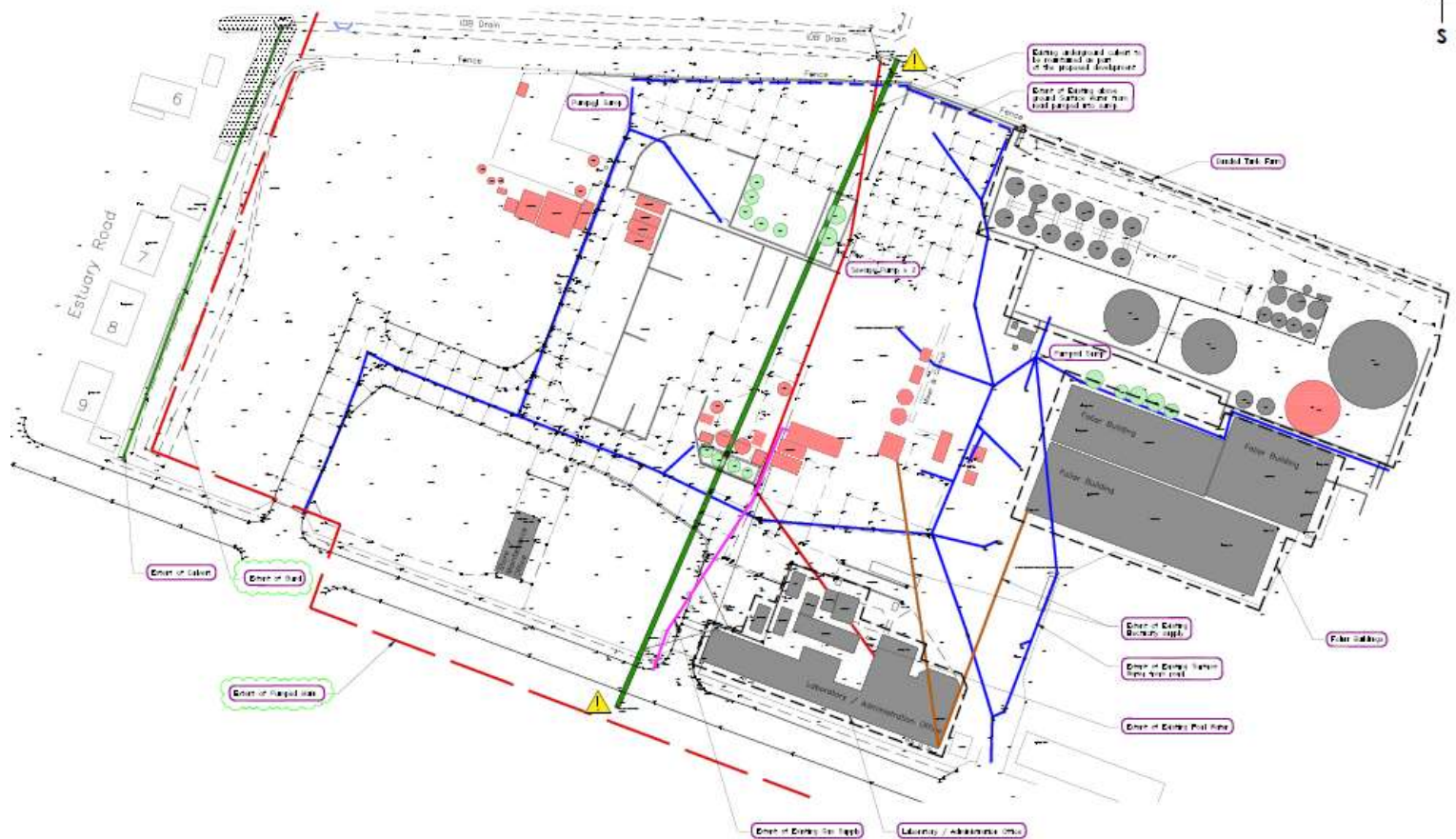
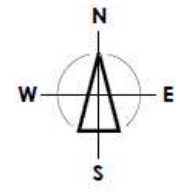

PLAN ABBREVIATIONS / LEGENDS	
SYMBOL	DESCRIPTION
	Existing foul water drainage (not shown unless above ground)
	Existing surface water drainage (not shown unless above ground)
	Existing Electricity Supply
	Existing Gas Supply
	Existing Cable

PROPOSED SITE PLAN - 1:500

BUILDING KEY	
	Existing Buildings / Plant to remain
	Existing Buildings / Plant to be removed
	Existing Buildings / Plant to be relocated



Views on the site to the west



Views of residential properties to the west



Existing earth bund to the west



Views of the site to the east

Views the east from the neighbours side



Views the east from the neighbours side



Views of the existing structures on the site



Views of the existing structures on the site



Views of the existing structures on the site



Views of the existing structures on the site

